



# **GURU NANAK DEV ENGINEERING COLLEGE, LUDHIANA**

## **Frequently Asked Questions regarding Admission (Session 2018-19)**

### **Why to Opt. for Guru Nanak Dev Engineering College, Ludhiana.**

- ❖ One of the best and oldest institute of North India established in 1956.
- ❖ NAAC Accredited and most of the Programs are NBA accredited since 2004.
- ❖ Pass-out students of NBA Accredited programs under TIER-1 are eligible for 1½ year work permit VISA without any other requirements
- ❖ Well qualified and experienced faculty consisting of 53 Ph.D. and remaining all are Post Graduates in their respective fields.
- ❖ Excellent placement facility under vibrant Training & Placement Cell.
- ❖ Reputed companies such as TCS, Infosys, Accenture, Shapoorji Pallonji Group, Saint Gobain, Capgemini, Wipro and SML Isuzu Ltd. are regular recruiters of our passouts.
- ❖ Large no. of pass-out students are pursuing higher studies in reputed institutes IITs, IIMs and also in highly ranked foreign Universities.
- ❖ Well-equipped labs having modern equipment to cater to the need of UG and PG students. Large no. of Licensed software are available in all the departments to facilitate the students during their project work.
- ❖ Well established Alumni in Public and Private sector.
- ❖ Well-equipped Library having 93000 books, 841 e-Books, 140 print journals and 19739 e-journals.
- ❖ 24 Hrs. internet facility (Wi-fi) with 1 GBPS leased line 45 MBPS backup link on RF including hostels.
- ❖ MOU with National and International Organisations for students and faculty exchange and other education activities.
- ❖ Separate Hostel facility for boys and girls is available in campus with 950 seats for boys and 300 seats for girls.
- ❖ Vast campus spread over 79 acers having sports infrastructure for all outdoor and indoor sports. Modern Gym facility is available for the students.
- ❖ Fully air conditioned Auditorium and Open Air Theater for various college events and functions

## **FAQ**

**Q1. What is the procedure to get admission in M.Tech.?**

**ANS.** Admission to M.Tech courses is carried out through online counseling of Inder Kumar Gujral Punjab Technical University (IKGPTU), Jalandhar and if seats are left vacant after online counselling then these seats are filled through Direct counseling. Allotment of seats of a particular branch will be done on the basis of the GATE score of the candidate and subsequently on the basis of the B.Tech marks.

**Q2. What is the tentative date for direct counseling and how to apply for it?**

**ANS.** The tentative date for announcement of direct counseling in GNDEC is mid of June. A

notification regarding this will be put on the website of this college and an advertisement will also be given in the leading newspaper(s). For participating in direct counseling, candidate has to enroll online on the direct admission portal of this college (this portal will be active only after the announcement of direct admission) and submit the hard copy of filled form along with demand draft of direct fee in the academic section of GNDEC.

**Q3. What is the detail of various courses of M.Tech and intake in each course in GNDEC?**

<b>M.Tech. (Full Time)</b>	
<b>Branch</b>	<b>Total Intake</b>
Computer Science & Engg.	18
Production Engg.	25
Industrial Engg.	25
Structural Engg.	25
Geotechnical Engg.	25
Environmental Sc. & Engg.	18
Power Engg.	25
Electronics & Comm. Engg.	18

<b>M.Tech. (Part Time)</b>	
<b>Branch</b>	<b>Total Intake</b>
Production Engg.	13
Industrial Engg.	13
Electrical Engg.	13
Electronics & Comm. Engg.	13
Soil Mechanics & Found. Engg.	13

**Q 4. What is the eligibility criteria for admission to M.Tech?**

ANS. The eligibility criteria for admission to M.Tech are given below:

**Eligibility Criteria**

The candidates who have passed B.Tech with atleast 50% (45% in case of SC/ST candidate) in aggregate, are eligible.-

Sr. no.	Course	Eligibility
1	Computer Science & Engineering	B.E./ B.Tech. in Computer Science Engineering/IT
2	Electronics & Communication Engineering	B.E./ B.Tech. in Electronics & Communication/ Electronics & Instrumentation/ Applied Electronics/ Instrumentation & Control/ Electrical & Electronics Engineering/ M.Sc. In Physics (With specialization in Electronics)
3	Environmental Science & Engineering	B.E./ B.Tech. in any branch of Engineering
4	Geo Technical Engineering	B.E./ B.Tech. in Civil Engineering
5	Structural Engineering	B.E./ B.Tech. in Civil Engineering
6	Industrial Engineering	B.E./ B.Tech. in any branch of Engineering
7	Production Engineering	B.E./ B.Tech. in Mechanical/Industrial/Production/Manufacturing/ Welding/ Material Science/ Metallurgy Engineering
8	Power Engineering	B.E./ B.Tech. in Electrical/ Electronics & Instrumentation / Applied Electronics/ Instrumentations & Control/ Electrical & Electronics Engineering

**Q5. What are eligibility criteria for admission to M.Tech. (Part-Time)**

ANS. The eligibility criteria for admission to M.Tech (Part –Time) is given below:

**Eligibility Criteria M.Tech(Part-Time)**

The candidates who have passed B.Tech. with at least 50% (45% in case of SC/ST candidates) in aggregate, and are employed, having two years of work experience are eligible.

The admission of M.Tech. (Part-Time) courses will be conducted by the college through Direct Counselling only.

Sr. no.	Course	Eligibility
1	Soil Mechanics & Foundation Engineering	B.E./ B.Tech. in Civil Engineering
2	Industrial Engineering	B.E./ B.Tech. in any branch of Engineering
3	Production Engineering	B.E./ B.Tech. in Mechanical/ Industrial/ Production/ Manufacturing/ Welding/ Material Science/ Metallurgy Engineering
4	Electrical Engineering	B.E./ B.Tech. in Electrical/ Electronics & Instrumentation / Applied Electronics/ Instrumentations & Control/ Electrical & Electronics Engineering
5	Electronics & Communication Engineering	B.E./ B.Tech. in Electronics & Communication/ Electronics & Instrumentation/ Applied Electronics/ Instrumentation & Control/ Electrical & Electronics Engineering/ M.Sc. In Physics (With specialization in Electronics)

**Q.6 What are the rules for adjustment/refund of fees?**

Ans. RULES FOR ADJUSTMENT / REFUND OF FEES

As per Notification No. 13/105/2010-1TE2/314 Dated: 28-01-2011 and Notification No.: 13/105/2011-1TE2/325 dated 28-01-2011:-

- (a) In case a student changes his/her college/ University during centralized counselling conducted by IKGPTU his/her fee shall be refunded by the previous Institution after deduction of Rs. 1000/-only and the original documents will be returned immediately.
- (b) In case a student surrenders his/her seat within 7 days of the end of the online counselling, he/she must submit application to the college and register online on IKGPTU website [www.ptuadmissions.nic.in](http://www.ptuadmissions.nic.in). IKGPTU shall only forward such cases to the concerned colleges/Universities and colleges must refund his/her full fee after deduction of Rs. 1000/-only.

Also, as per 14-4/2007-U.3 (A) Ministry of Human Resource Development, Advt. No. AICTE.Legal/04(01)/2007 and UGC F.No. 1-3/2007 (CPP-II) dated 23rd April, 2007, it was decided that the Institutions and Universities, in public interest, shall maintain a waiting list of students/ candidates. In the event of a student/ candidate withdrawing before the starting of the course, the wait listed candidates should be given admissions against the vacant seat. The entire fees collected from the student, after a deduction of the processing fee of not more than Rs. 1000/- (Rupees One Thousand only) shall be refunded and returned by the Institution/ University to the student/ candidate withdrawing from the programme. It would not be permissible for institutions and universities to retain the school/institutes leaving certificates in original. Should a student leave after joining the course and if the seat consequently falling vacant gets filled by another candidate by the last date of admission, the institution must return the fees collected with proportionate deductions of monthly fee and proportionate hostel rent where applicable.

If any student leaves the seat after the last date of admission as declared by the IKG PTU, the institute shall refund the security component of the total fee deposited by the student.

**Q7 Is the physical presence of candidate necessary at the time of admission in allotted institute?**

ANS. Yes, the physical presence of candidate, who has been allotted seat, is must. If a candidate fails to report personally then his/her admission stands cancelled.

**Q8. What procedure is adopted at the time of reporting in GNDEC?**

ANS. The procedure adopted at the time of reporting at GNDEC is described below in the form of labeled diagram. It is in the interest of student to report in GNDEC in the initial days of allotted time period so that if any removable discrepancy is observed in the documents, then student may be able to remove that within remaining days and report again with proper documents. Moreover, until a candidate gets admission confirmation slip, the admission is not confirmed. So each student should report at all four stages of admission procedure in GNDEC.

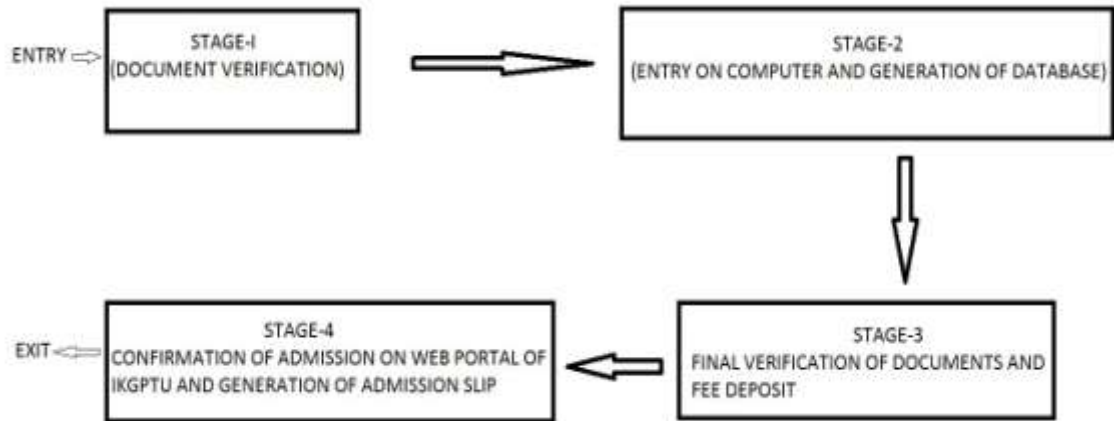

**Q9. Can I pay partial fee at the time of reporting in GNDEC?**

**ANS.** No. Every candidate has to deposit full fee at the time of reporting in GNDEC. There is no provision of partial fee payment.

**Q10. What is the mode of payment of fee at the time of admission?**

**ANS.** The mode of payment at the time of admission is Digital/cash or DD (in Favour of Principal, Guru Nanak Dev Engineering College, Ludhiana, Payable at Ludhiana). Candidates hailing from faraway places are advised to make arrangement accordingly.

**Q11. What are nearest CBS bank branches to GNDEC?**

**ANS.** Punjab and Sind bank, State Bank of India, Punjab National Bank, and HDFC bank branches are nearest branches to GNDEC. Please confirm their banking hours at your own level.

**Q12. Are there any management seats in GNDEC?**

**ANS.** No. Since the institute is Govt. aided, so there are no management quota seats in GNDEC.

**Q13. Is there any change in admission fee during direct counseling?**

**ANS.** No. The fee structure for admission at the time of direct admission is same as during the online counseling.

**Q14. Are there any counselors/middlemen for admission in GNDEC?**

**ANS.** No. GNDEC has not appointed any counselor/middleman for admission. Students of Punjab and other states are advised to apply directly through online counseling of IKGPTU and on the web portal of GNDEC (for direct counseling). GNDEC is not responsible for any loss/damage to anyone if he/she falls prey to any such fraudulent person.

**Q15. Is there any rural quota for M.Tech. courses?**

**ANS.** No. Rural category reservation is not applicable for M.Tech. admissions.

**Q16. What is the fee structure of an SC/ST student getting admission in GNDEC through 15% quota for other states?**

**ANS.** SC/ST students of other states have to deposit full fee in cash only. Any benefit of fee

concession/scholarship will be provided by the parent state of candidate only. For that, student himself/herself has to submit required documents in the scholarship branch of his/her state.

**Q17. Would the students get GATE scholarship?**

**ANS.** The M.Tech. (full time) student who qualify GATE examination will be eligible to receive the scholarship from AICTE, New Delhi as per the govt. norms.

**Q18. Can a candidate ask for change in category at the time of admission?**

**ANS.** No. It's not possible to claim any change in category at the time of admission. Category can be changed only in the next round of counseling.